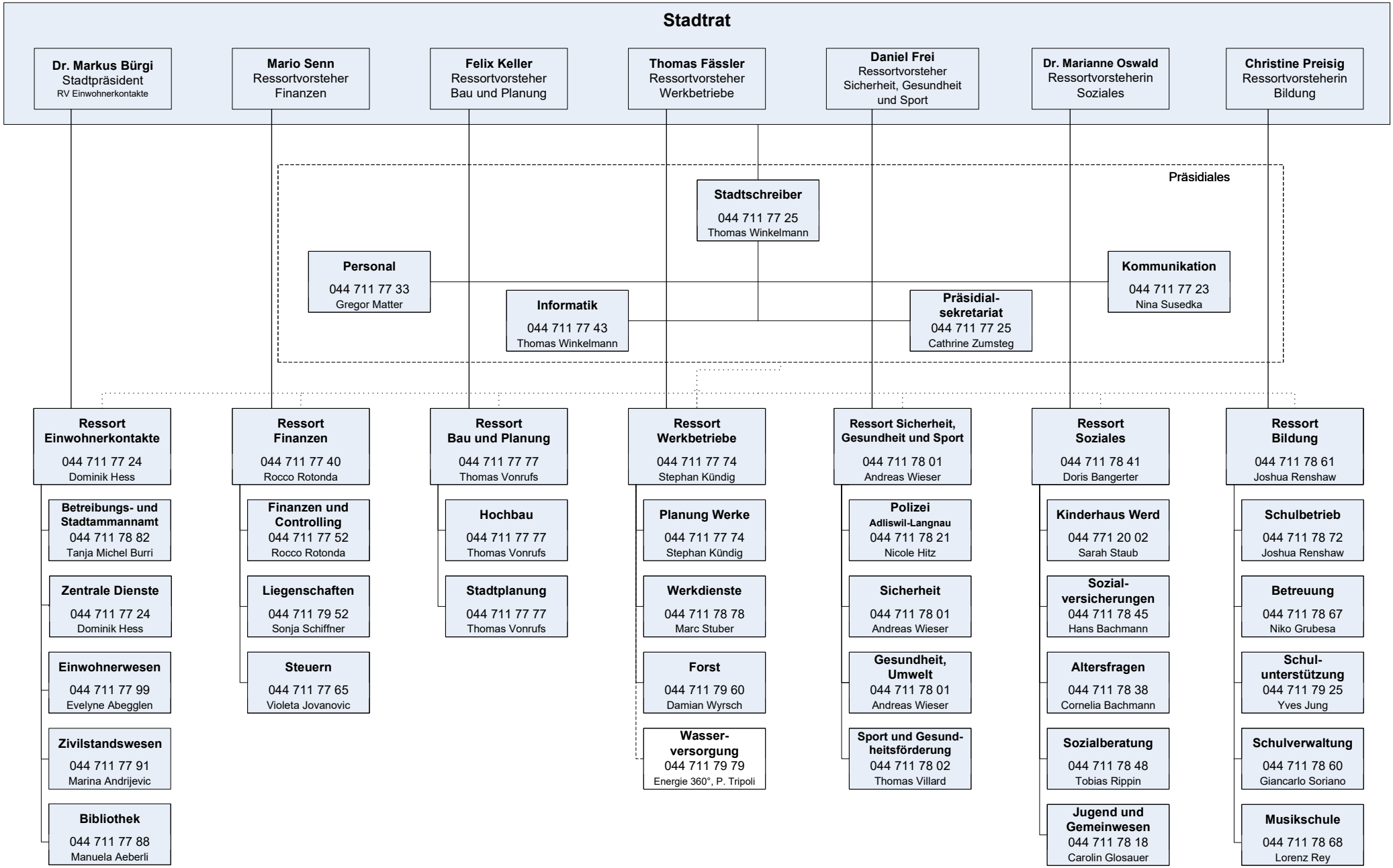Organigramm der Stadt Adliswil per 1. Juni 2026