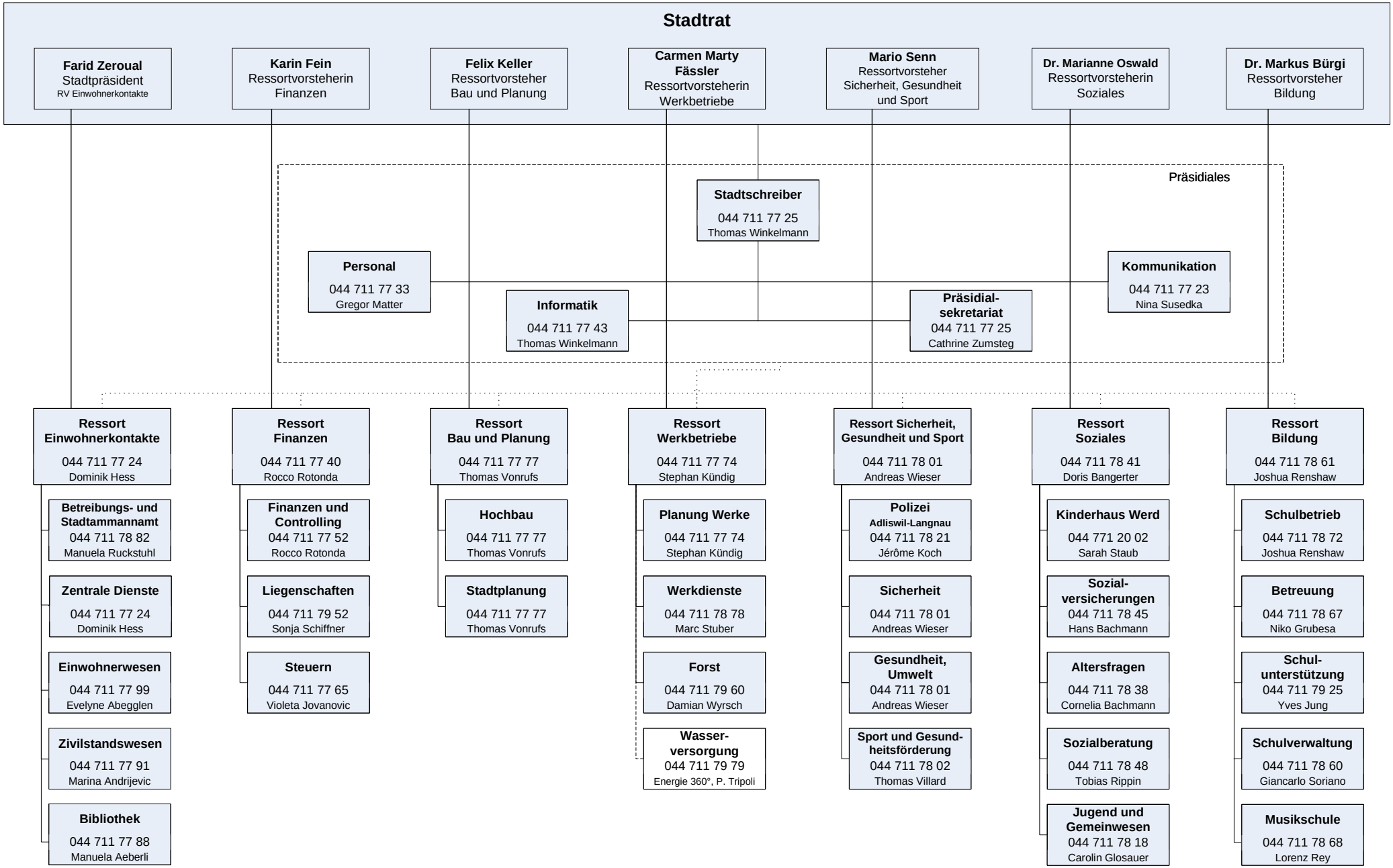Organigramm der Stadt Adliswil per 1. Januar 2026