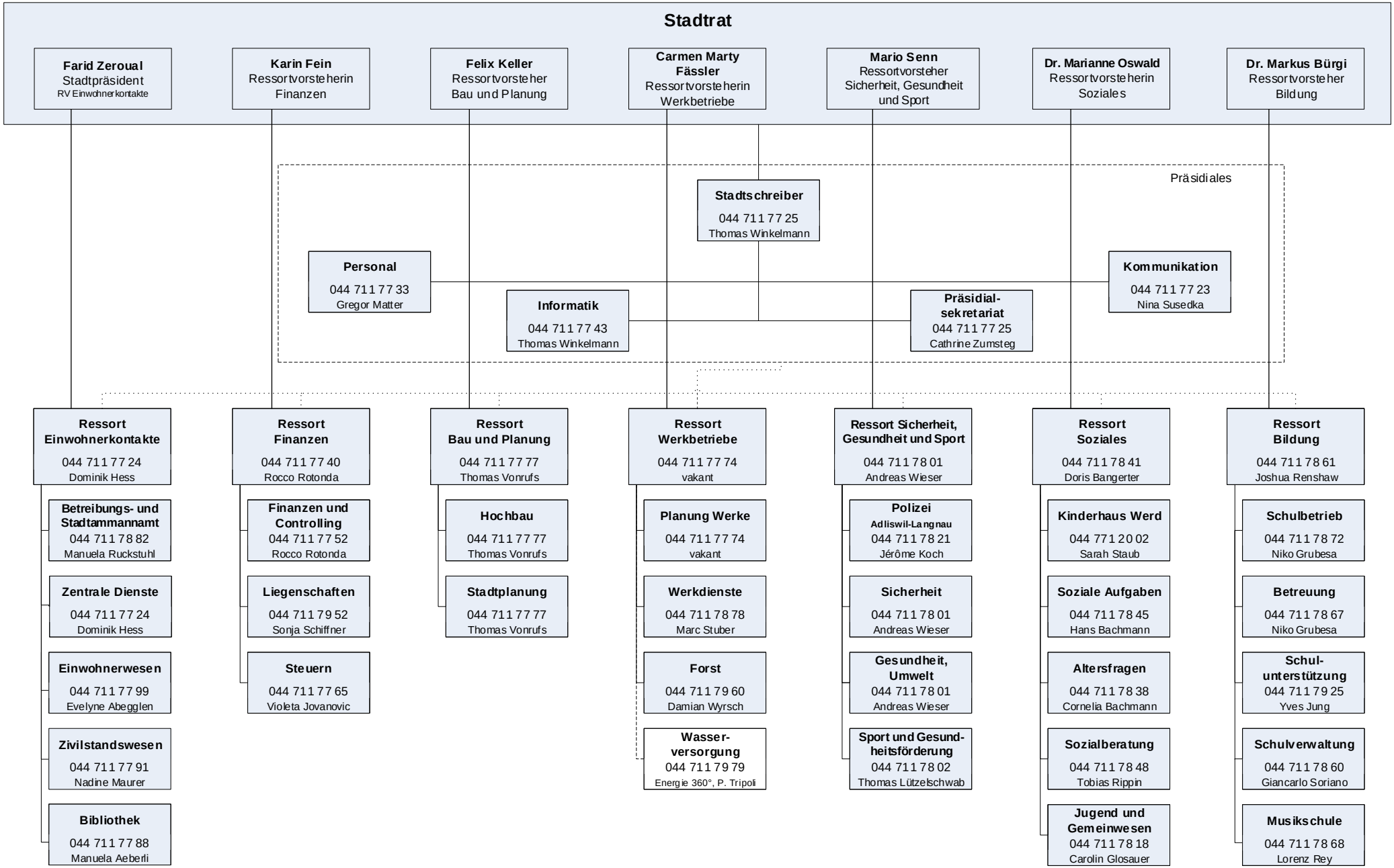Organigramm der Stadt Adliswil per 1. Februar 2024